

10/17/2017

| CITY OF LA HABRA | | | | | | | | |
|---|---|------|---------------|-----------------|---------------------|---------------------|-------------------|---------------------|
| ORANGE COUNTY ISLANDS ANNEXATION ESTIMATE - ISLAND NO. LH-1 | | | | | | | | |
| STREET IMPROVEMENTS | | | | | | | | |
| NO | ITEM | UNIT | CITY QUANTITY | CITY UNIT PRICE | CITY TOTAL | COUNTY QUANTITY | COUNTY UNIT PRICE | COUNTY TOTAL |
| 1 | Excavation | CY | 0 | \$28.00 | \$0.00 | 0 | \$28.00 | \$0.00 |
| 2 | 2" AC Overlay | TON | 785 | \$85.00 | \$66,725.00 | 0 | \$85.00 | \$0.00 |
| 3 | Edge Mill | SY | 2,653 | \$1.50 | \$3,979.50 | 0 | \$1.50 | \$0.00 |
| 4 | Slurry Seal | SY | 43,187 | \$2.00 | \$86,374.00 | 0 | \$2.00 | \$0.00 |
| 5 | 8" AC Repair/ Full Reconstruct | TON | 0 | \$95.00 | \$0.00 | 0 | \$85.00 | \$0.00 |
| 6 | 4" PCC Sidewalk over 3" CAB (1) | SF | 5,000 | \$10.00 | \$50,000.00 | 5,000 | \$4.00 | \$20,000.00 |
| 7 | PCC Curb over 6" CAB (2) | LF | 100 | \$30.00 | \$3,000.00 | 100 | \$18.00 | \$1,800.00 |
| 8 | PCC Curb & Gutter over 6" CAB (2) | LF | 943 | \$35.00 | \$33,005.00 | 943 | \$20.00 | \$18,860.00 |
| 9 | PCC Curb Ramp w/ Truncated Dome over 3" CAB (1) | EA | 4 | \$2,800.00 | \$11,200.00 | 27 | \$1,500.00 | \$6,000.00 |
| 10 | 8" PCC Driveway over 8" CAB (1) | SF | 1,000 | \$14.00 | \$14,000.00 | 1,000 | \$5.00 | \$5,000.00 |
| 11 | 8" PCC Cross Gutter over 8" CAB (2) | SF | 0 | \$19.00 | \$0.00 | 0 | \$8.00 | \$0.00 |
| 12 | Underwalk Drain | EA | 0 | \$4,000.00 | \$0.00 | 0 | \$4,000.00 | \$0.00 |
| 13 | Adjust Manhole to grade | EA | 5 | \$400.00 | \$2,000.00 | 0 | \$400.00 | \$0.00 |
| 14 | 4' High Retaining Wall (1) | LF | 0 | \$50.00 | \$0.00 | 0 | \$50.00 | \$0.00 |
| 15 | Creek Bank Stabilization | LS | 1 | \$263,000.00 | \$263,000.00 | 1 | \$263,000.00 | \$263,000.00 |
| 16 | Street Lights | EA | 25 | \$3,200.00 | \$80,000.00 | 44 | \$3,200.00 | \$80,000.00 |
| 17 | Street Lights Undergrounding | LS | 1 | \$250,000.00 | \$250,000.00 | 1 | \$0.00 | \$0.00 |
| 18 | Replace Traffic Signs | EA | 4 | \$250.00 | \$1,000.00 | 4 | \$0.00 | \$0.00 |
| CITY TOTAL | | | | | \$864,283.50 | COUNTY TOTAL | | \$394,660.00 |

NOTES:

- (1) including removal
(2) including removal & slot patch
(3) including removal & trench

| | | |
|-------------------------------------|-----------------------|---------------------|
| SEWER TOTAL (New lines only) | \$124,845.00 | \$0.00 |
| WATER TOTAL | \$0.00 | \$0.00 |
| STORM DRAIN TOTAL | \$36,265.00 | \$36,265.00 |
| GRAND TOTAL | \$1,025,393.50 | \$430,925.00 |

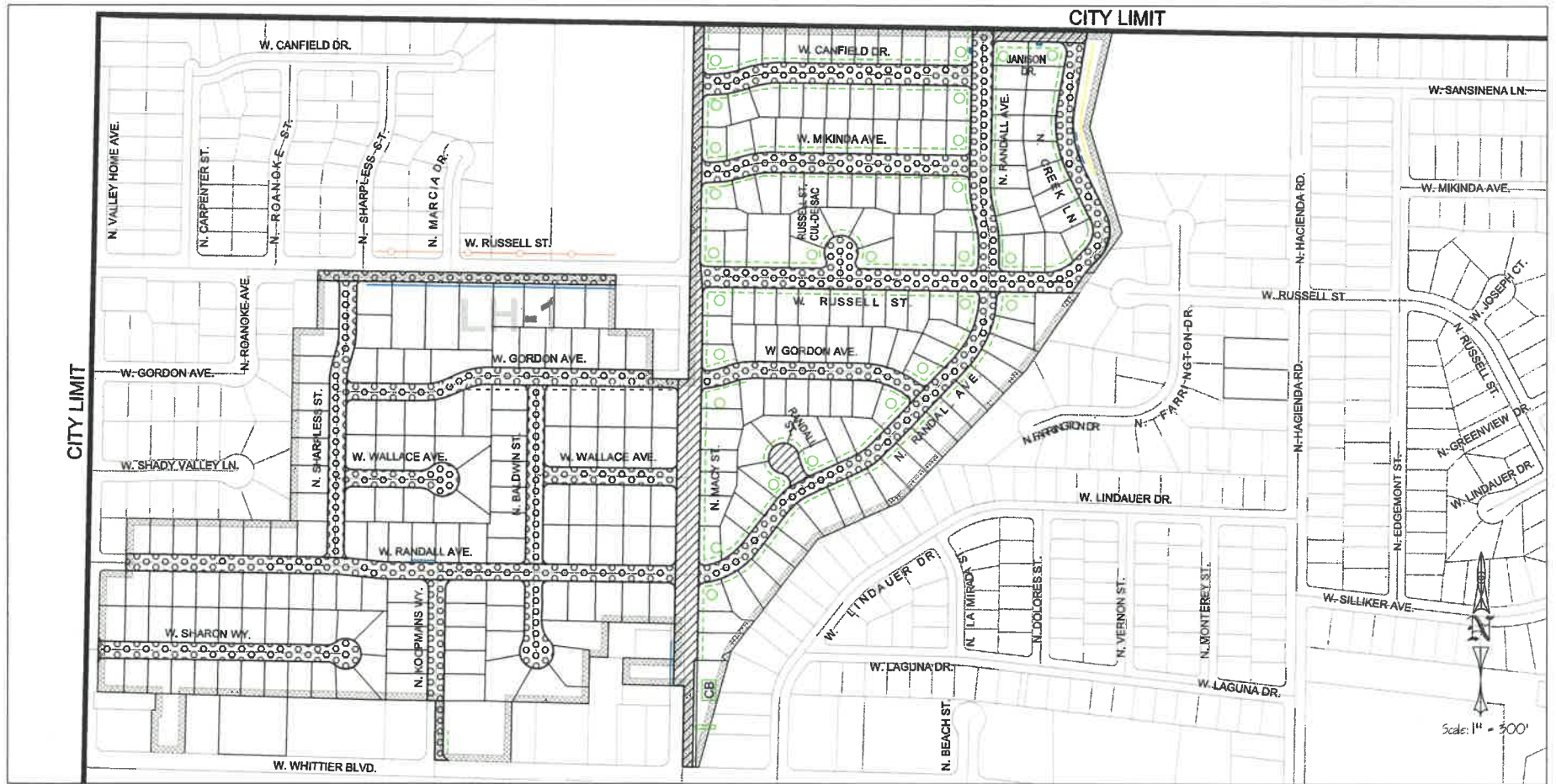

County Islands Annexation Island No. LH-1 Street Rehabilitation Plan

LEGEND

- ORANGE COUNTY ISLAND
- SLURRY SEAL
- OVERLAY
- OVERLAY DUE TO WATER/ SEWER WORK
- FULL DEPTH REPAIR (R&R)
- CURB ONLY
- CURB & GUTTER

- EXISTING STREET LIGHT SYSTEM
- EXISTING SIDEWALK & DRIVEWAYS
- EXISTING CURB RAMP
- 4' HIGH RETAINING WALL
- CREEK STABILIZATION
- CROSS GUTTER
- CATCH BASIN
- UNDER SIDEWALK DRAIN

Scale: 1" = 300'

PREPARED BY: C.K.
DATE: 04-19-2017 (Rev.1)
SHEET 1 OF 12