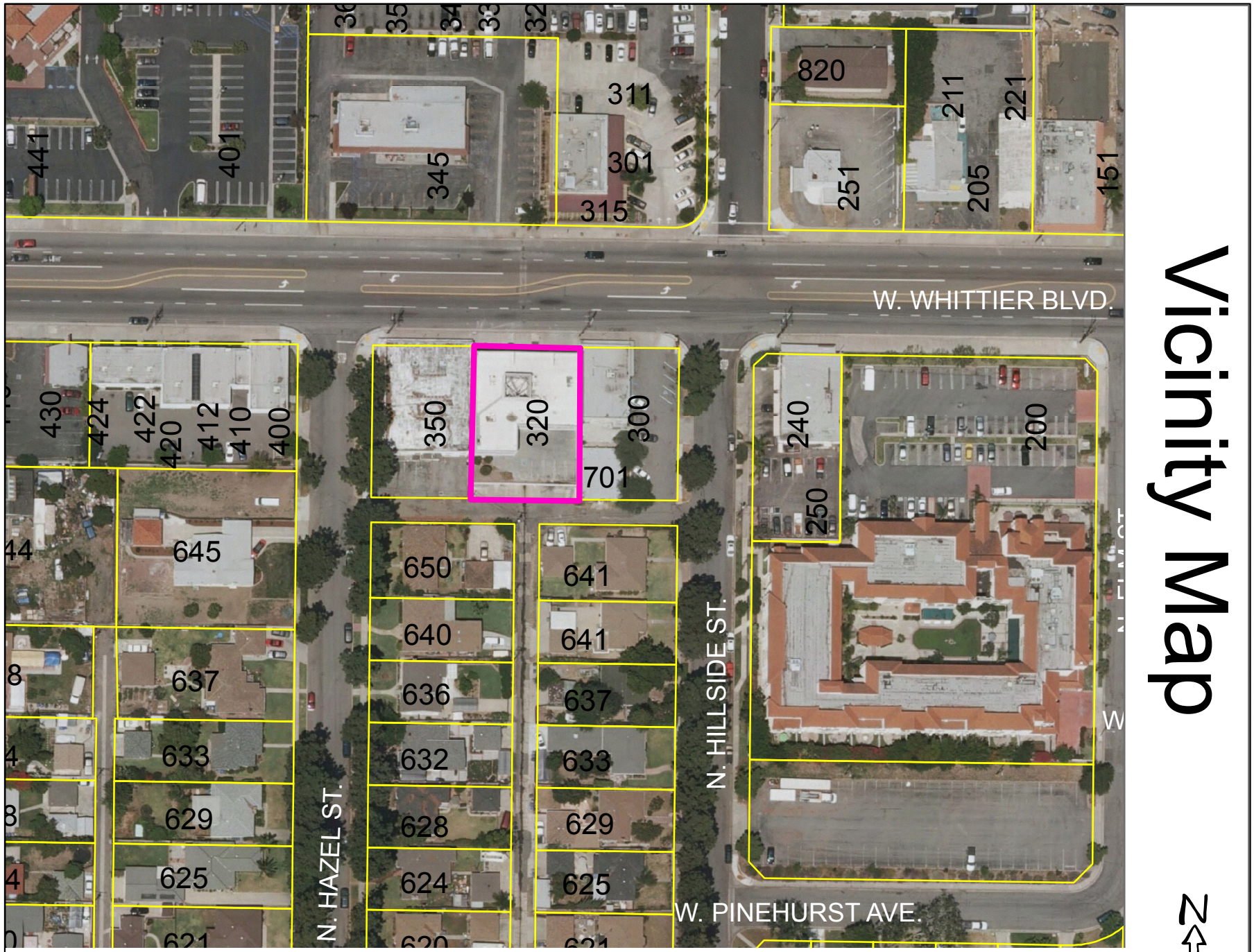

320 W. Whittier Blvd.